
0

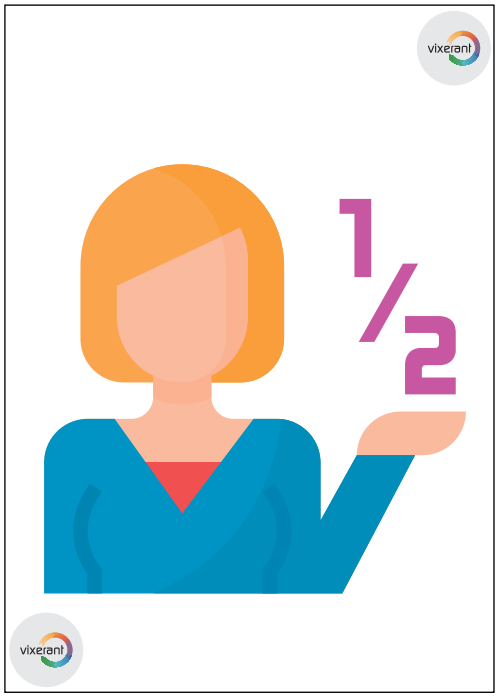
1/2

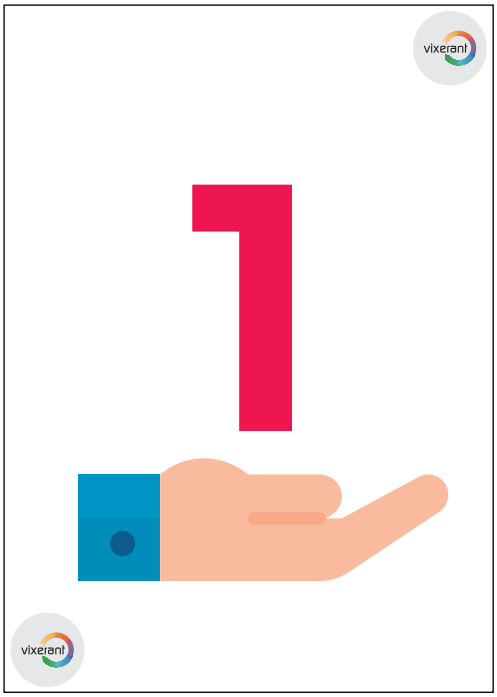
1

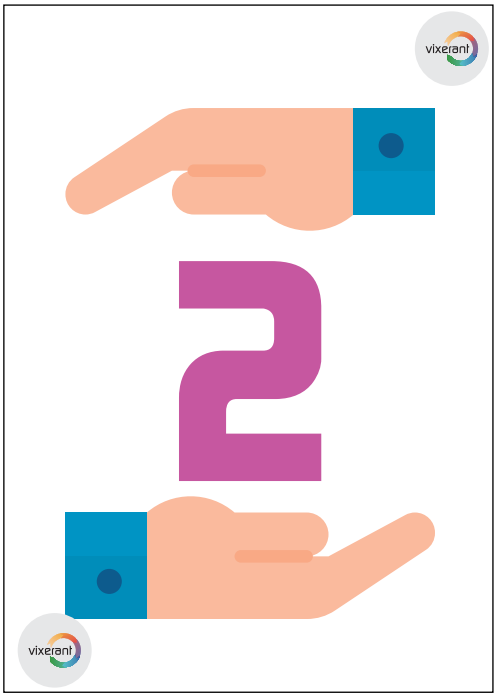
2

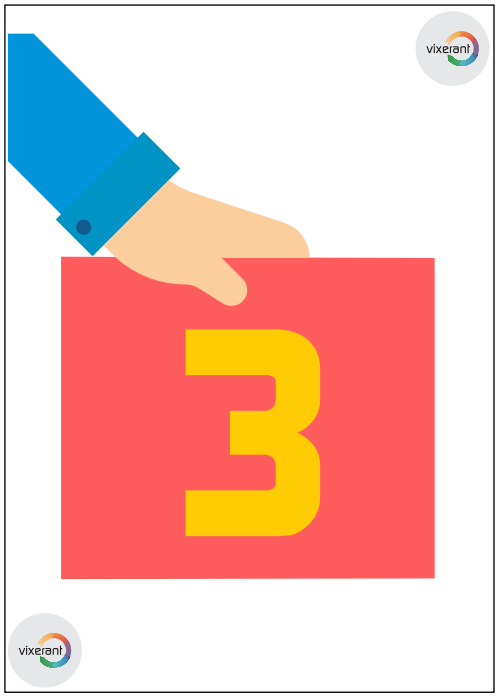
3


5


8


13


15

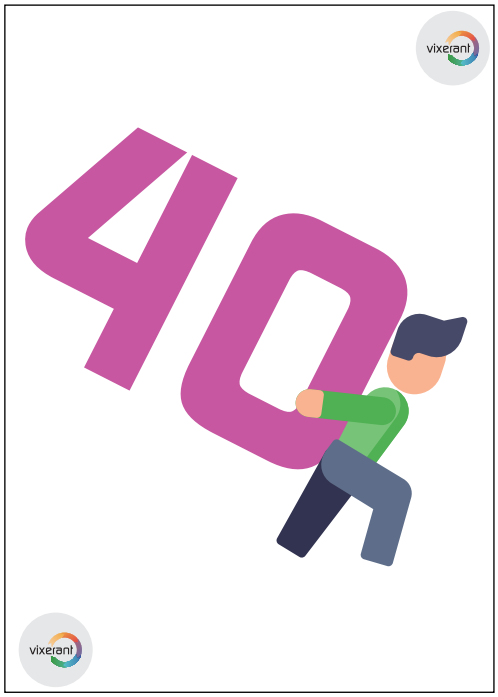
40


100

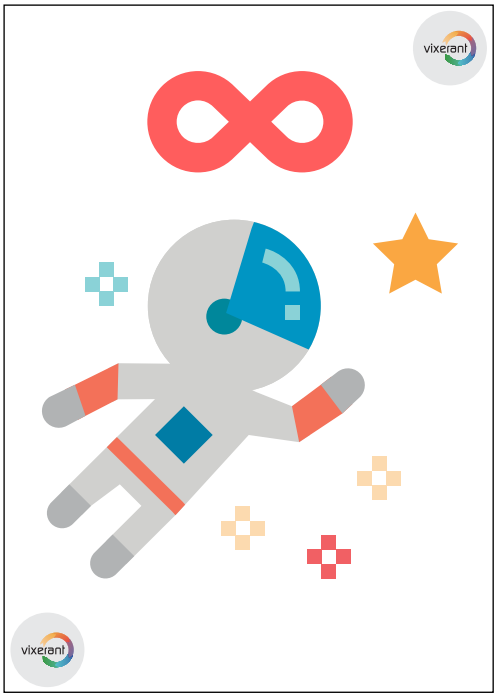








40


100

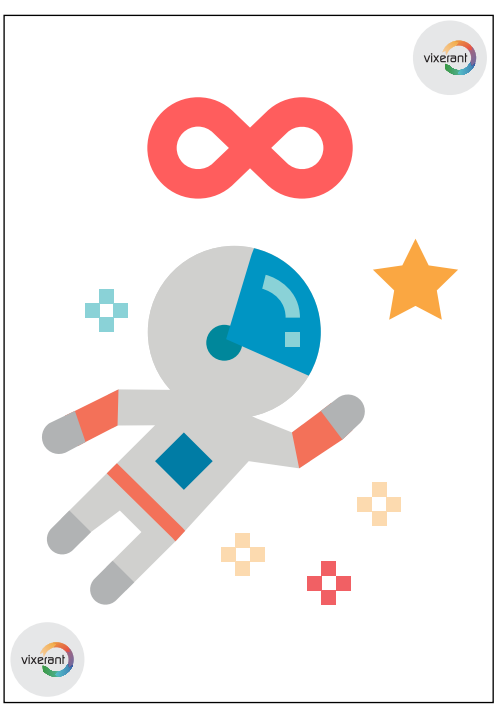


0

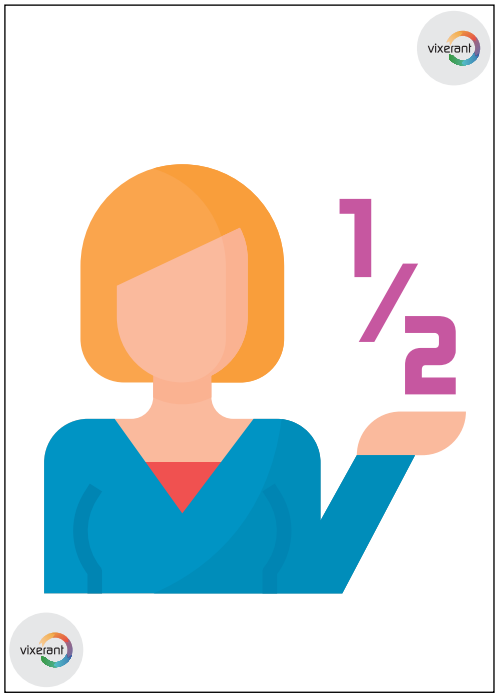
1/2

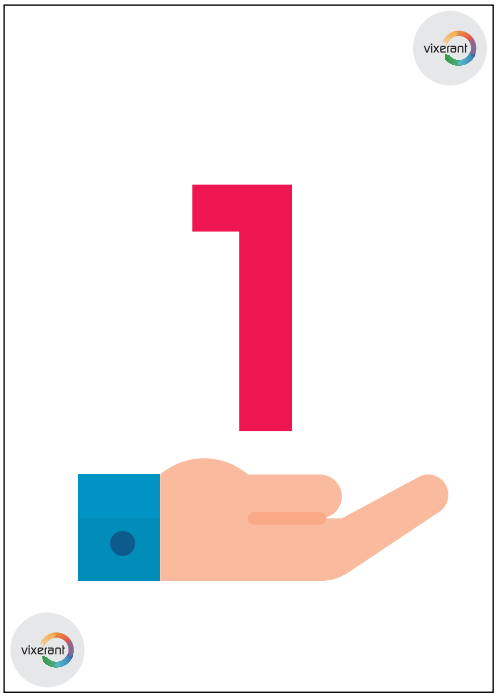
1

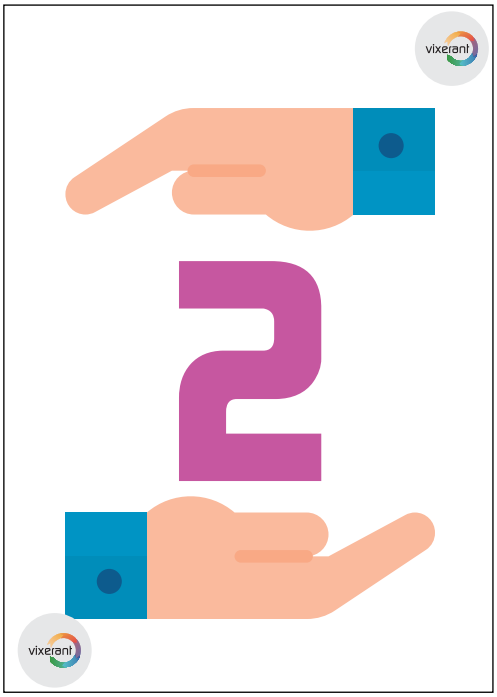
2

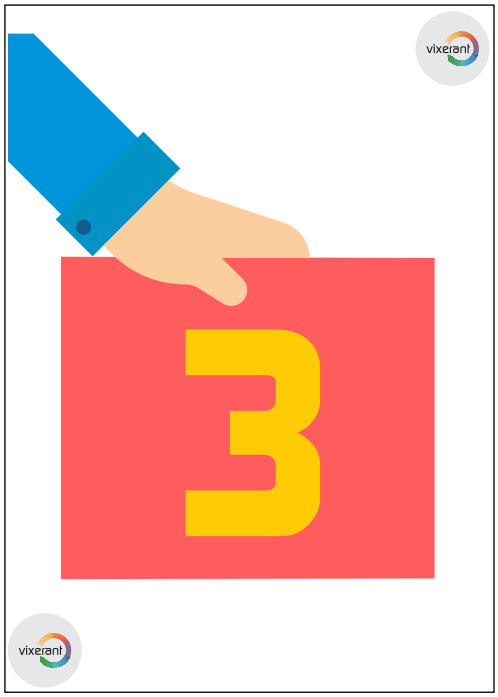
3


5


8


13


15